Washington County Zoning

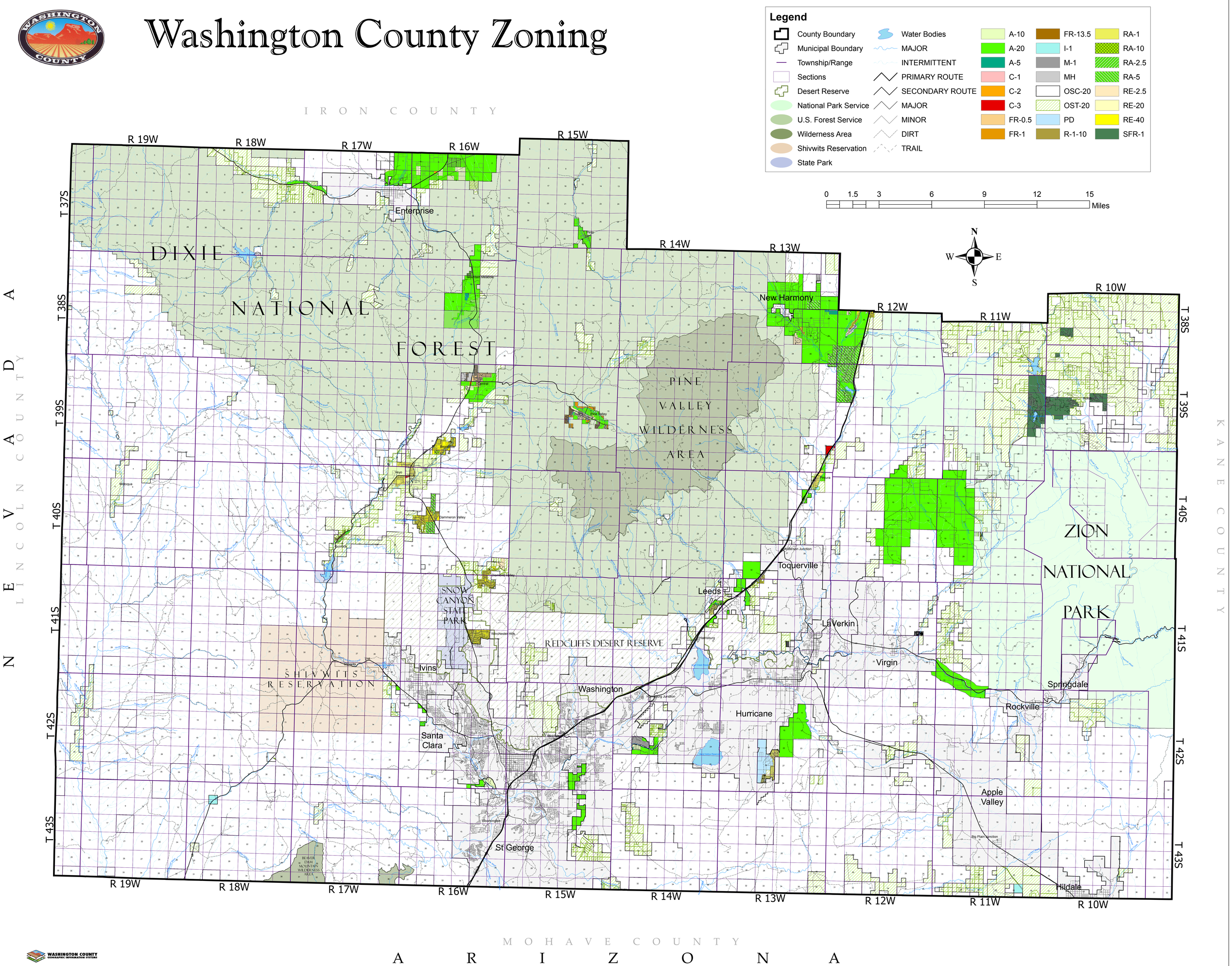

PRINT DATE: 3/4/2009