Washington County Basemap

6	5	4	3	2	1
7	8	9	10	11	12
18	17	16	15	14	13
19	20	21	22	23	24
30	29	28	27	26	25
31	32	33	34	35	36

W1/2NW1/4	E1/2NW1/4		NE1/4	
N1/2W1/2NW1/4	W1/2 NE1/4 SW1/4	E1/2 NE1/4 SW1/4	NW1/4SE1/4	NE1/4SE1/4
S1/2W1/2NW1/4				
N1/2S1/2SW1/4			SW1/4SE1/4	SE1/4SE1/4
SW1/4 SW1/4 SW1/4	SE1/4 SW1/4 SW1/4	S1/2SE1/4SW1/4		

Legend

- County Boundary
- Municipal Boundary
- Desert Reserve
- Sections
- Water Bodies

Watercourses

- CANAL
- INTERMITTENT
- MAJOR
- PIPELINE

Transportation

- PRIMARY ROUTE
- SECONDARY ROUTE
- MAJOR
- MINOR
- DIRT
- TRAIL

Ownership

- National Park Service
- U.S. Forest Service
- Wilderness Area
- Bureau of Land Management
- Shivwits Reservation
- State of Utah
- State Park
- Utah Division of Transportation
- Washington County
- Water Conservancy District
- Municipally Owned
- School District
- Mining Claim
- Privately Owned
- Water

0 1.25 2.5 5 7.5 10 12.5 Miles

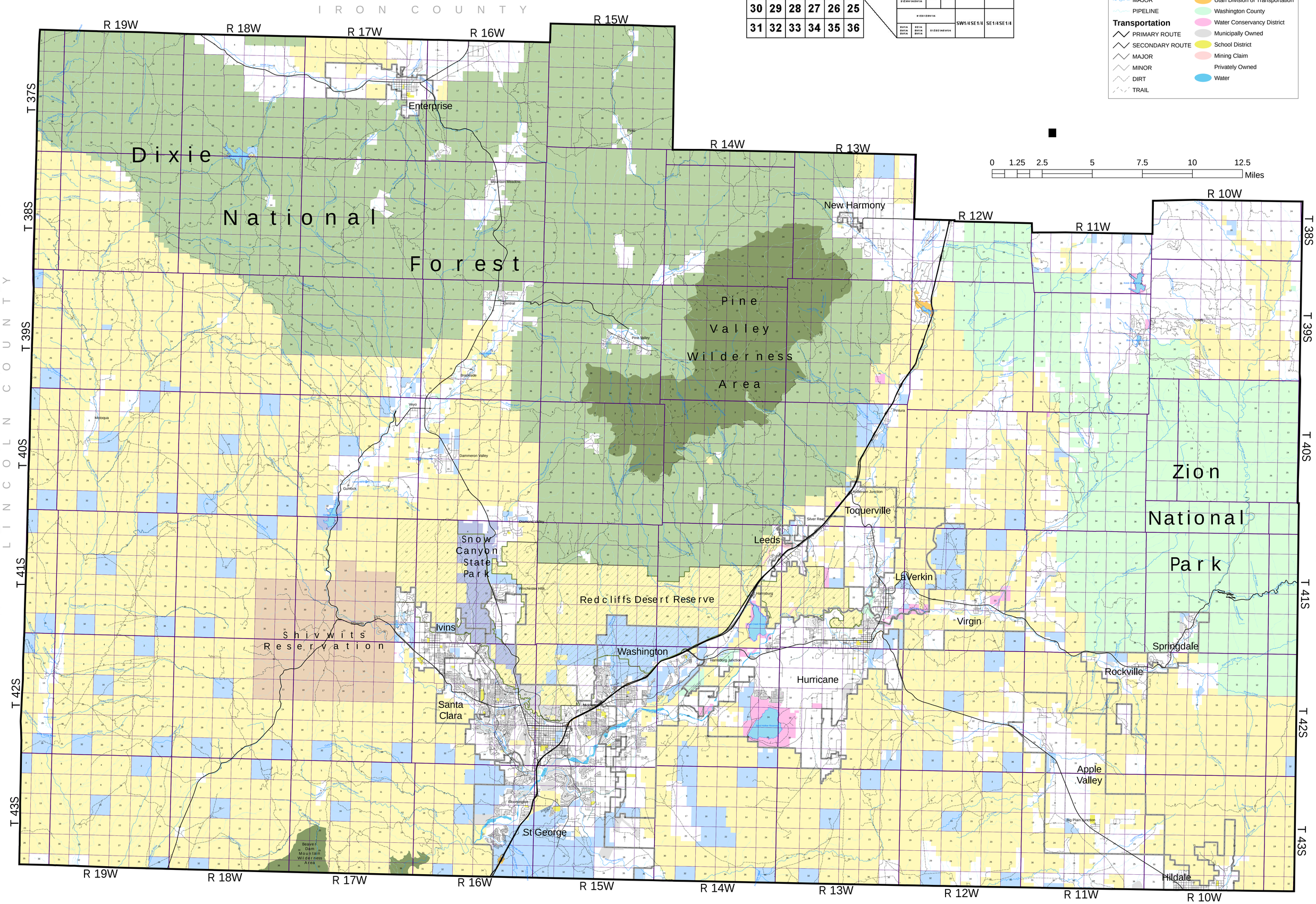

WASHINGTON COUNTY GEOGRAPHIC INFORMATION SYSTEMS

PRINT DATE: 5/20/2008