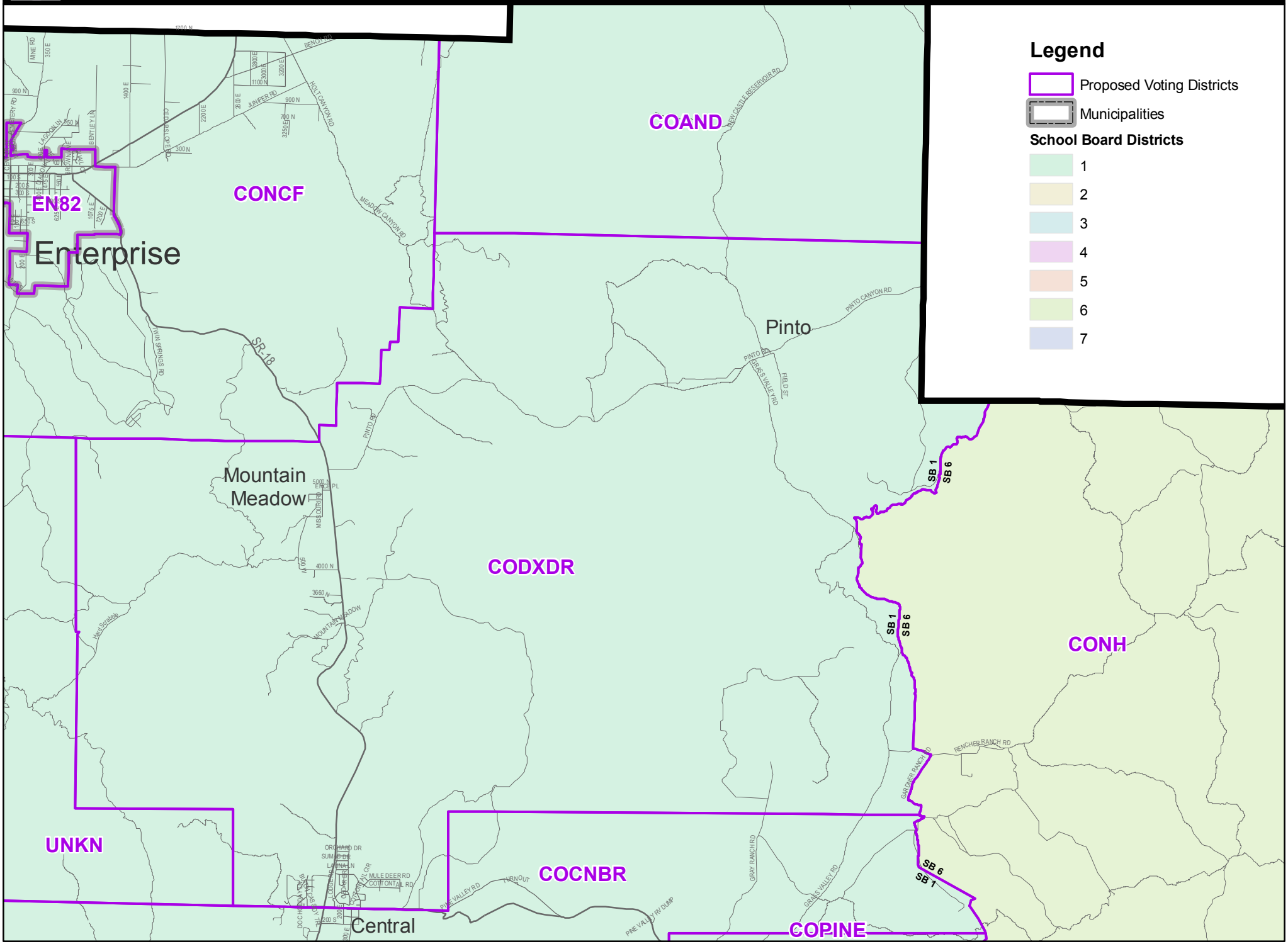2012 Proposed Voting Precinct: CODXDR