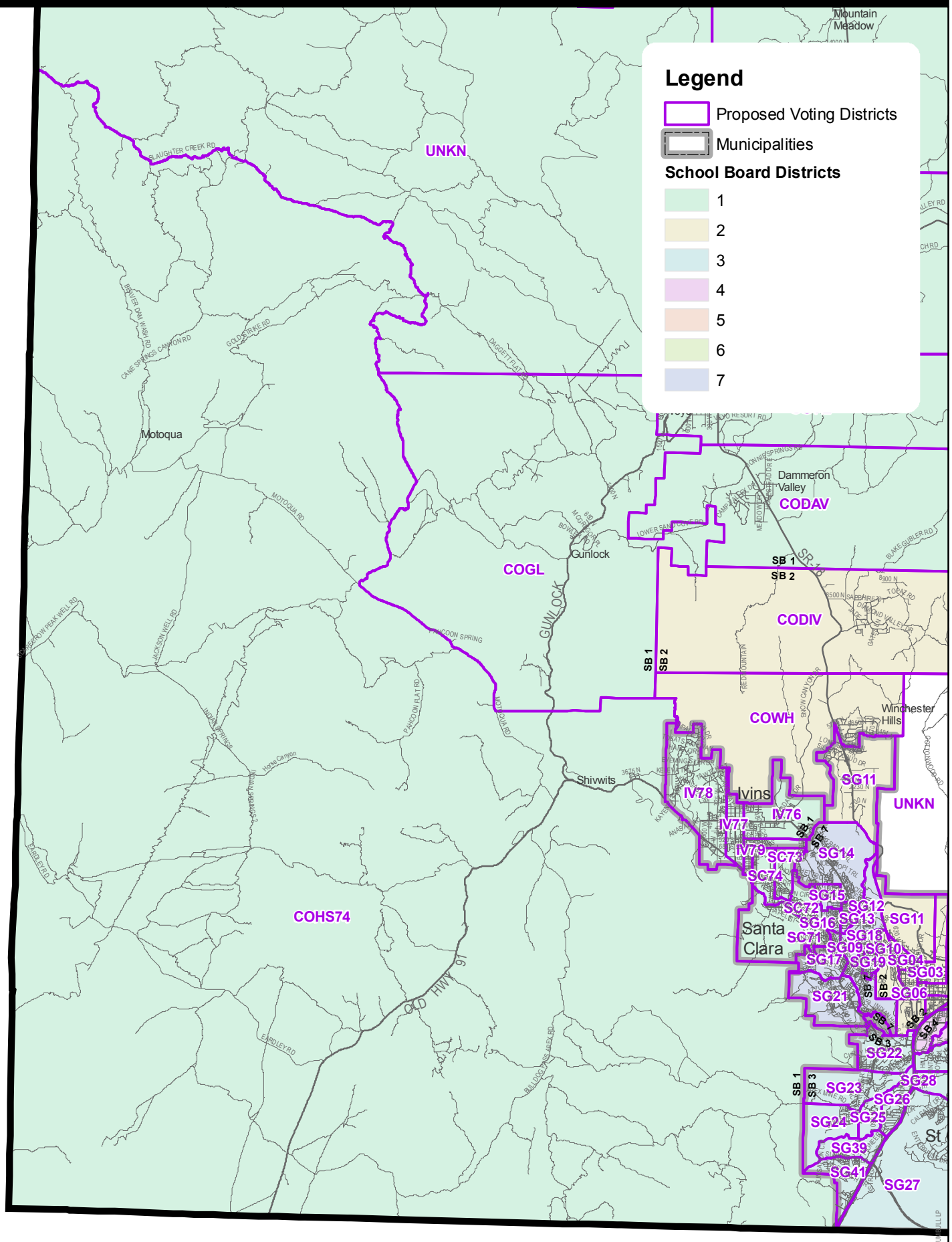2012 Proposed Voting Precinct: COHS74