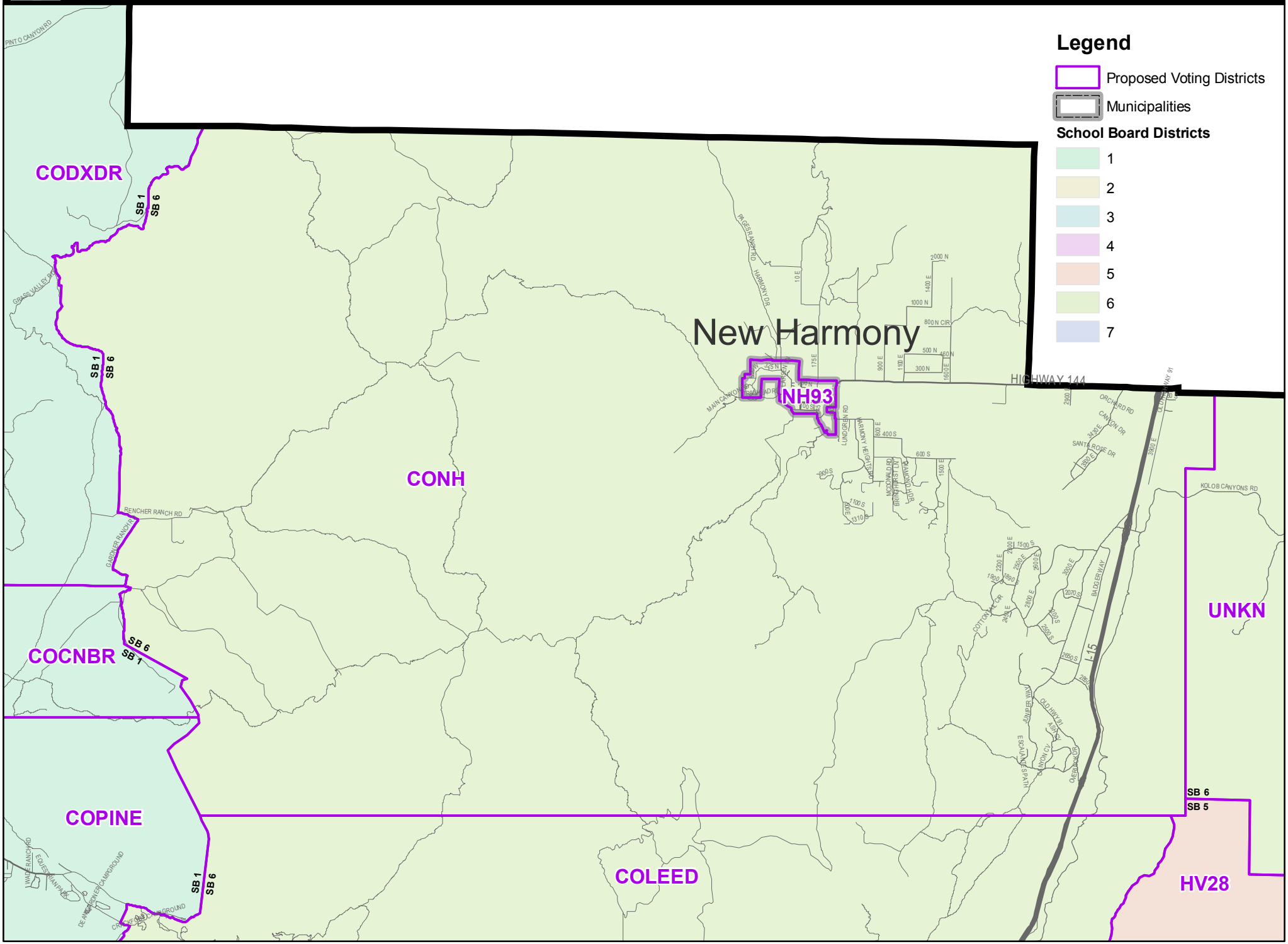2012 Proposed Voting Precinct: CONH