Washington County

General Plan - Transportation
Motorized OHV Roads

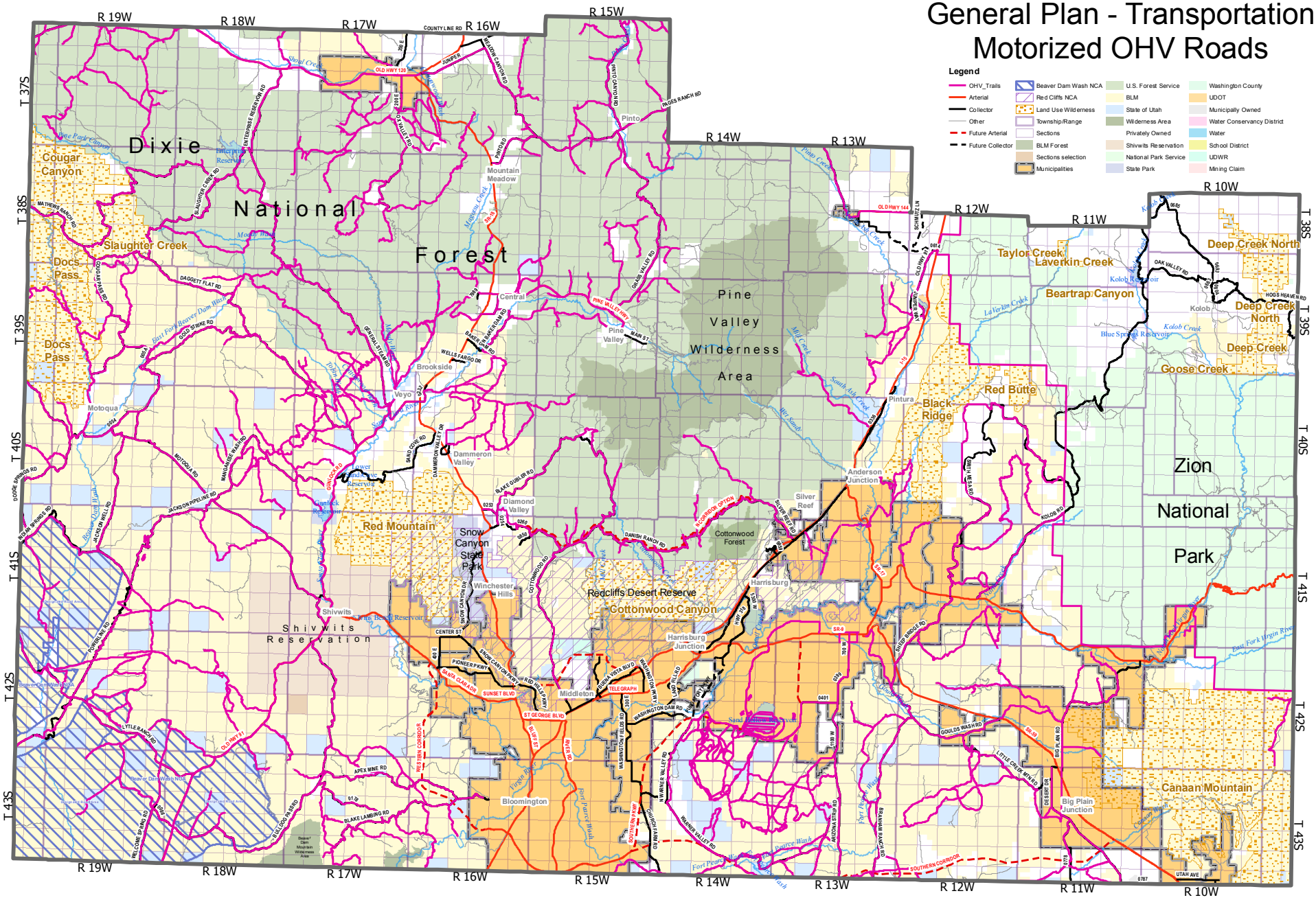

PRINT DATE: 8/4/2010