Washington County

General Plan - Utility Corridors

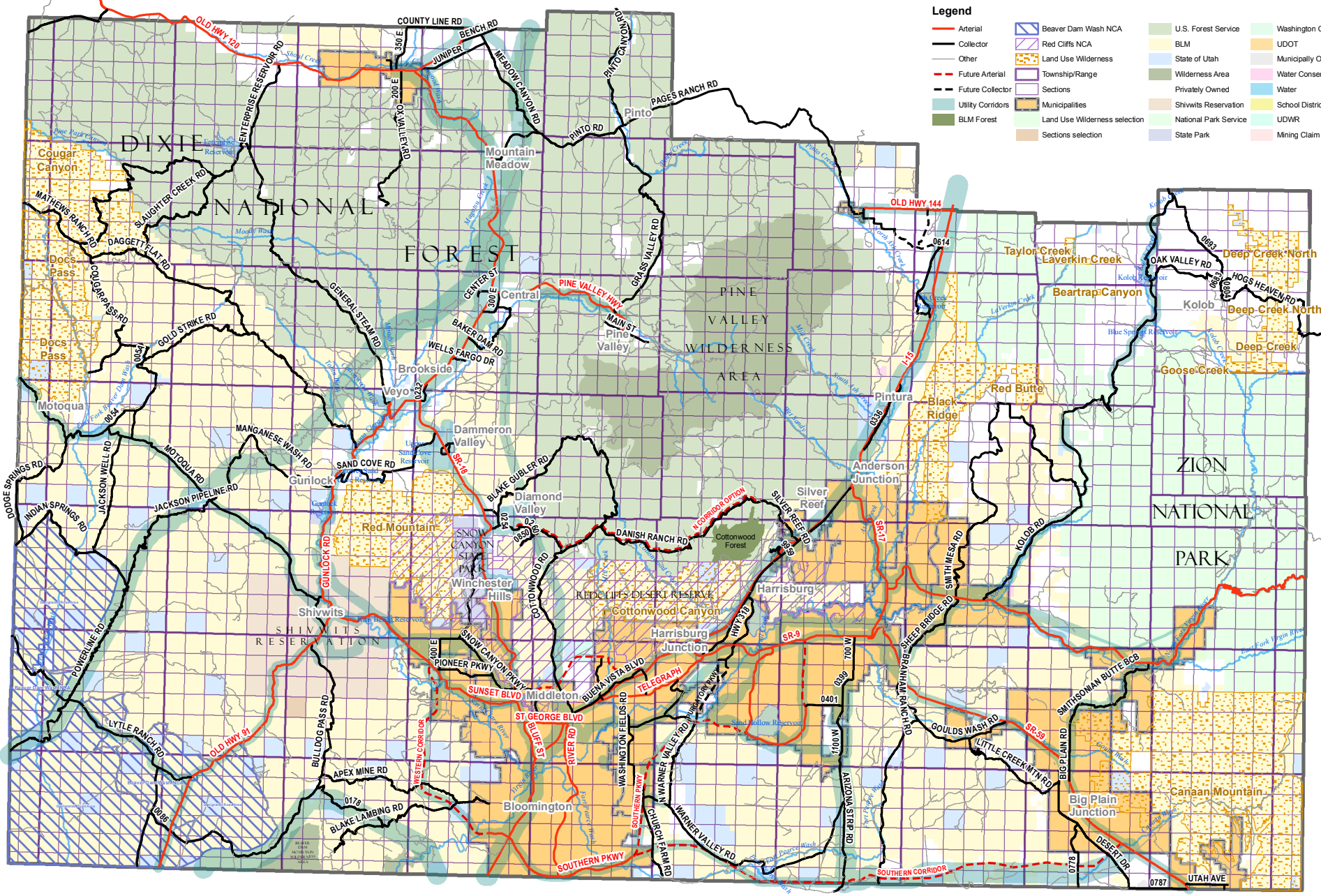

PRINT DATE: 8/13/2010