Zoning Map - New Harmony Area

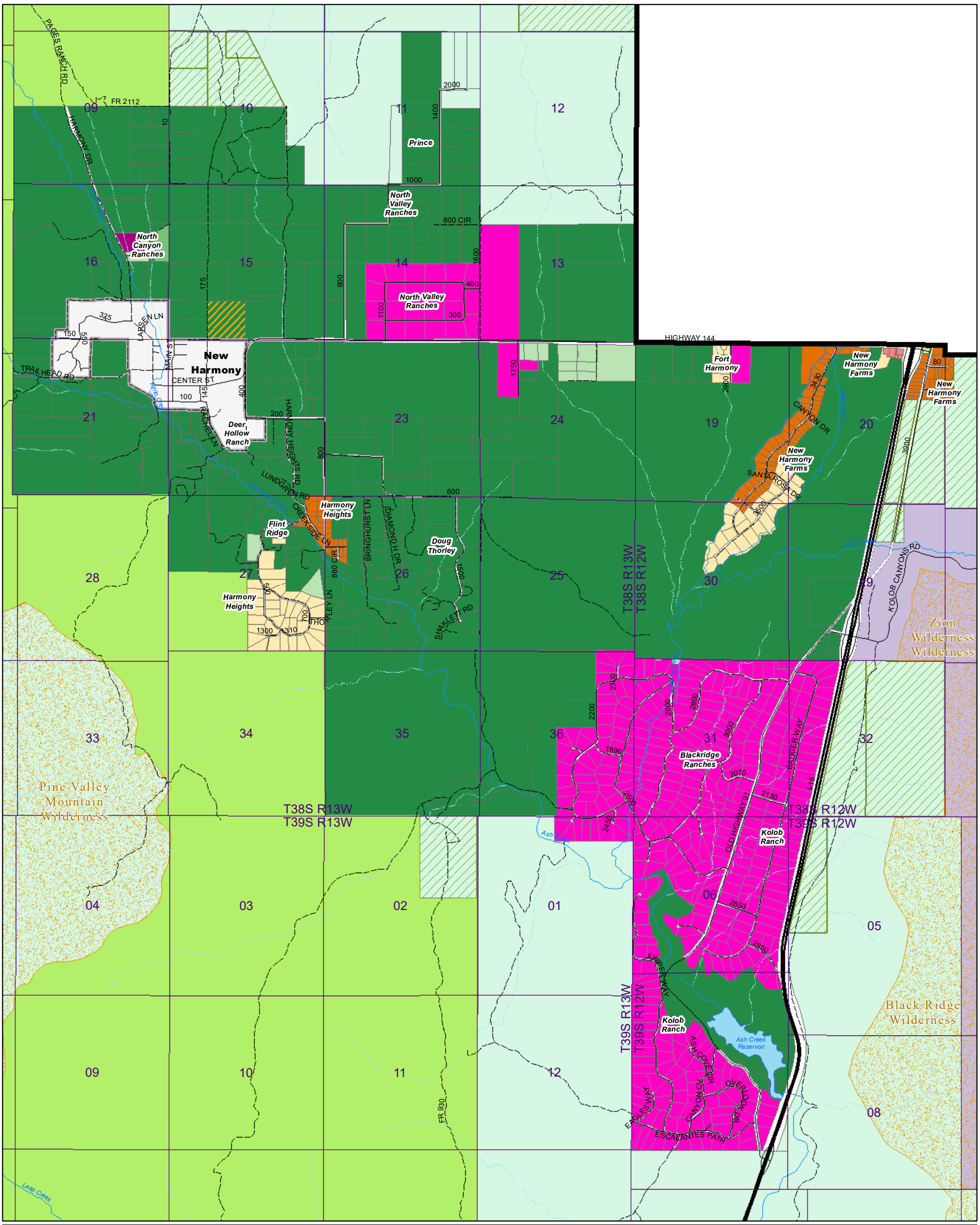

County Boundary
Municipal Boundary
Township/Range
Sections
U.S. Forest Service
National Park Service
Wilderness
Water Bodies
Major Stream/River
Intermittent Stream
Interstate
State Route
Major Road
Minor Road
Dirt Road
A-5
A-10
A-20
AEO
C-2
OSC-20
OST-20
RA-5
RA-10
RE-2.5
RE-40

WASHINGTON COUNTY UTAH

WASHINGTON COUNTY GEOGRAPHIC INFORMATION SYSTEMS

0 0.25 0.5 1 1.5 2 Miles

Date: 12/8/2022

N W E S